



सत्यमेव जयते

Government of Meghalaya



**CM - ELEVATE**  
Engage | Employ | Empower

# MEGHALAYA SERICULTURE & WEAVING SCHEME

DEPARTMENT OF TEXTILES, GOVERNMENT OF MEGHALAYA



CM - ELEVATE

## Table of Contents

1	Introduction .....	2
2	About the scheme.....	3
3	Objectives of the Meghalaya Sericulture & Weaving Scheme: .....	5
4	Snapshot of the scheme.....	5
5	Design & Estimate – Model Units.....	7
6	Eligibility Conditions and documentation required .....	17
7	Application process .....	19
8	Evaluation mechanism.....	21
9	Financing Plan .....	22
10	Economic Analysis.....	24
11	Terms and Conditions .....	25
12	Annexures .....	26



## 1 Introduction

The Chief Minister's ELEVATE program, a flagship initiative by the Government of Meghalaya, is designed to engage and empower the youth through entrepreneurship, positioning them as active partners in the state's development. This program provides comprehensive support to a diverse range of entrepreneurs, including individuals, collectives, village organizations, and traditional institutions, facilitating the establishment and growth of businesses across various sectors. Its primary goal is to foster employment, engagement, and empowerment among the youth of Meghalaya by promoting entrepreneurship and ensuring easy access to credit through collaboration with various banks as financial partners of the program. To mitigate the associated credit risks, the Government offers front-end subsidies in the form of down-payments and back-end subsidies in the form of EMI co-payments. Through this program, entrepreneurs, whether individuals, collectives, village organizations, various business entities, or traditional institutions, gain seamless access to a variety of schemes via a unified online portal. The program encompasses a wide array of sectors, including agriculture, horticulture, veterinary and animal husbandry, sericulture & handloom, tourism, entertainment, sports, wellness, and any economically beneficial business ventures for the people of the state.





## 2 About the scheme

The weaving tradition of Meghalaya dates to hundreds of years. History shows that floor looms aka Thain Madan of Khasi tribe and loin looms of the Garos have produced traditional attire worn by our communities. Beautiful and intricate designing patterns woven on locally made fabric are used to produce stoles, shawls, and traditional attire such as Jainsema and Dakamanda. These fabrics are made from hand spun/reeled yarn from locally available silk such as eri and muga silk.



With over 80% of the population of Meghalaya living in rural areas, access to multiple livelihood activities is crucial in improving quality of life. Beyond agriculture and tourism, sericulture and handloom can provide a robust safety net to the rural households. Also, as traditions are fading away there is a dire need to protect the livelihoods of communities, especially women engaged in the sector.

To provide adequate impetus to the sector, “Meghalaya Sericulture & Weaving Scheme” has been mooted. It seeks to address the challenges through an integrated value chain approach with entrepreneurs and collectives as the pivots. The scheme aims to unlock the hidden potential of our entrepreneurs and collectives to turn the tables and place Meghalaya’s Yarn and Fabric on the international silk map. The scheme will specifically focus on “Eri Silk” as it is an exclusive heirloom and traditional fabric of Meghalaya whose fibres come from the cocoon of the domesticated eri silkworm, *Philosamia ricini*. It will also extend support to “Muga Silk” due to the unique climatic conditions suitable for the same.

The scheme will provide credit linked subsidies to individual entrepreneurs and collectives for setting up of grainages for production of Disease Free Layings (DFL) of Eri and Muga silk worm, spinning/reeling cum natural dyeing units and weaving units. Each applicant can select one of the five options under the scheme. These activities can plug the challenges of inadequate supply of DFL, lack of quality yarn and low production of fabric.

With respect to the above, the government is launching the “Meghalaya Sericulture & Weaving Scheme” to provide credit linked subsidies to the selected individuals and collectives. This scheme will be implemented by the Department of Textiles, Govt of Meghalaya.



1. Spinning Unit - Individual
2. Spinning cum Dyeing Unit - Entrepreneur/Collective [With or Without 500 sq ft Infrastructure support]
3. Muga Reeling Unit - Individual
4. Muga Reeling Unit - Entrepreneur/Collective [With or Without 500 sq ft infrastructure support]
5. Weaving Unit - Individual
6. Weaving cum Dyeing Units - Entrepreneur/Collective [With or Without 1000 sq ft Infrastructure support]
7. Grainage for Disease Free Layings of Eri & Muga Silkworm - Individuals with prior experience/ Entrepreneurs [With or Without 500 sq ft Infrastructure support]

Figure 1 Five Options under the Meghalaya Sericulture & Weaving Scheme





### 3 Objectives of the Meghalaya Sericulture & Weaving Scheme:

- 1) **Enhanced incomes:** By providing targeted solutions in the sector, women spinners and weavers can scale up the production of yarn and fabric, resulting in improved incomes.
- 2) **Generation of inclusive employment:** As the sericulture and handloom sector is labour intensive (dominated by women), the scheme will provide employment opportunities for women in rural areas. It will ensure sustainable livelihoods without migrating to urban spaces within the safety of their villages.
- 3) **Boosting rural economy:** The multiplier effect of reviving a traditional cottage industry can be seen through the improved purchasing power of rural households. Revival of natural dyes can provide better incomes to farmers engaged in the cultivation of onion, lac, turmeric etc.
- 4) **Conserving cultural heritage:** At a time when traditions are losing their fight to modern clothing, the scheme aims to preserve the cultural heritage of multiple ethnic communities of Meghalaya including the minor tribes of the state.

### 4 Snapshot of the scheme

<p><b>The Meghalaya Sericulture &amp; Weaving Scheme</b></p>	<p>Financial aid for setting up of grainages, spinning/reeling cum dyeing units &amp; weaving units. Applicants can select from one of the 8 options only.</p> <ol style="list-style-type: none"> <li>1. <i>Eri Spinning Unit for Individual</i></li> <li>2. <i>Muga Reeling Unit for Individual</i></li> <li>3. <i>Weaving Unit for Individual</i></li> <li>4. <i>Eri Spinning Unit for Entrepreneur/Collective</i> <ol style="list-style-type: none"> <li>a. Only Spinning Equipment</li> <li>b. With infrastructure of 500 sq ft + 5 Spinning Equipment</li> </ol> </li> <li>5. <i>Muga Reeling Unit for Entrepreneur/Collective</i> <ol style="list-style-type: none"> <li>a. Only Reeling Equipment</li> <li>b. With infrastructure of 500 sq ft + 5 Reeling Equipment</li> </ol> </li> <li>6. <i>Weaving Unit for Entrepreneur/Collective</i> <ol style="list-style-type: none"> <li>a. Only Weaving Equipment</li> <li>b. With infrastructure of 500 sq ft + 5 Weaving Equipment</li> </ol> </li> <li>7. <i>Grainage for Eri/ Muga Disease Free Layings</i> <ol style="list-style-type: none"> <li>a. Only Grainage Equipment</li> <li>b. With infrastructure of 500 sq ft + Grainage Equipment</li> </ol> </li> </ol>
--	---



<b>Who can apply?</b>	<p>a) Individual silkworm rearers, eri spinners, muga reelers &amp; weavers</p> <p>b) Collectives who are currently engaged in the sector</p> <ul style="list-style-type: none"><li>a. Registered entities: Any group/entity registered in Meghalaya such as Cooperatives, Societies etc</li><li>b. Unregistered entities: Unregistered collectives such Self Help Groups, Producer Groups etc</li></ul> <p>Note:</p> <p><b>Applications shall not be ordinarily considered for the following</b></p> <ul style="list-style-type: none"><li>1. Following individuals (currently employed as full-fledged or contractual, or retired and drawing pension) and their Immediate family members which includes spouse, parents, and children up to the age of 30<ul style="list-style-type: none"><li>a. state and central Government employees</li><li>b. employees of public sector undertakings, subsidiaries of public sector undertakings and divisions of public sector undertakings etc.</li><li>c. any individual whose job is concerned with politics such MLAs, MLCs, MPs etc. or seeking to hold a similar position in government</li><li>d. registered class-1 contractors</li><li>e. consultants who are currently engaged with state or central government</li></ul></li><li>2. Only one member from a family is eligible for the scheme.</li><li>3. Pressure groups and organizations that are primarily political in nature.</li></ul>
<b>Nodal department for the CM-ELEVATE</b>	Planning, Investment Promotion & Sustainable Development Department
<b>Implementing agency</b>	Department of Textiles
<b>Application procedure</b>	Online application on the CM-ELEVATE Portal



## 5 Design & Estimate – Model Units

Following are model estimates and **whatever cost is to be incurred above these shall be from the applicant's side.**

### 1. Eri Spinning Unit for Individual

#	Particulars	Unit	Quantity	Unit Cost	Sub Total
1	Silk Spinner with Solar Power	Nos	1	₹14,936	₹14,936
2	Re reeling machine	Nos	1	₹13,570	₹13,570
3	Testing Machine	Nos	1	₹34,220	₹34,220
TOTAL					₹62,726

### 2. Muga Reeling Unit for Individual

#	Particulars	Unit	Quantity	Unit Cost	Sub Total
1	Reeling cum Twisting Machine	Nos	1	33,000	₹33,000
2	Re-reeling machine	Nos	1	15,000	₹15,000
3	Cooking pan	Nos	1	5,000	₹5,000
4	Cocoon storage cage	Nos	1	5,000	₹5,000
TOTAL					₹58,000

### 3. Weaving Unit for Individual

#	Particulars	Unit	Quantity	Unit Cost	Sub Total
1	Frame Loom - 60" Reed Space	Nos	1	₹32,000	₹32,000
2	Warping Machine - 72"	Nos	1	₹30,000	₹30,000
3	Motorized Pirn cum Bobbin winding machine	Nos	1	₹5,000	₹5,000
4	Draw boy	Nos	2	₹2,500	₹5,000
5	Loom Accessories Set	Nos	1	₹6,000	₹6,000
Sub Total					₹78,000

### 4. Eri Spinning Unit for Entrepreneur/Collective

#### a. Only Spinning + Dyeing Equipment

#	Particulars	Unit	Quantity	Unit Cost	Sub Total
<b>ITEMS FOR SPINNING</b>					
1	Silk Spinner with Solar Power	Nos	5	₹14,936	₹74,680
2	Re reeling machine	Nos	5	₹13,570	₹67,850
3	Testing Machine	Nos	1	₹34,220	₹34,220
<b>ITEMS FOR DYEING</b>					
4	Cooking utensils (for 20 kgs)	Lumpsum	LS	₹10,000	₹10,000
5	Grinder	Nos	2	₹4,000	₹8,000
6	Weighing Balance	Nos	1	₹1,000	₹1,000
7	Strainers	Nos	4	₹500	₹2,000
8	Thermometer, pH paper, sticks for dyeing	Lumpsum	LS	LS	₹5,000



#	Particulars	Unit	Quantity	Unit Cost	Sub Total
9	Drying Rack	Lumpsum	LS	LS	₹30,000
10	Gas Stove + Connection	Lumpsum	LS	LS	₹3,000
11	Dye stuff	Lumpsum	LS	LS	₹16,000
	<b>TOTAL</b>				<b>₹2,51,750</b>

b. With infrastructure of 500 sq ft + 5 Spinning Equipment

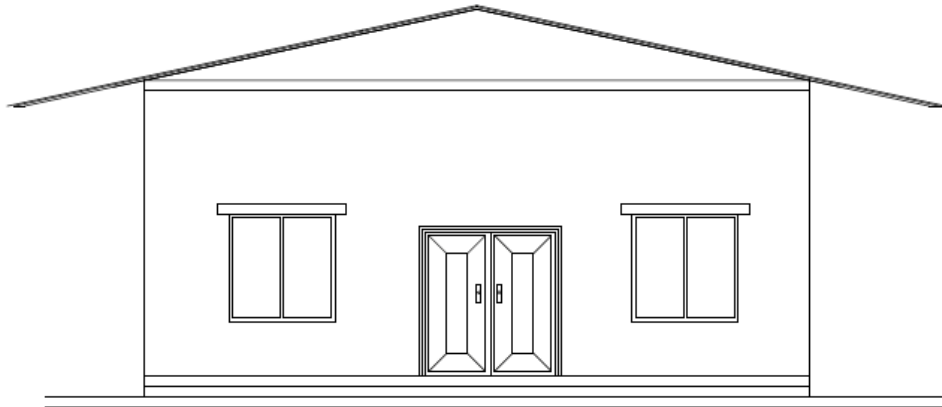

FRONT ELEVATION

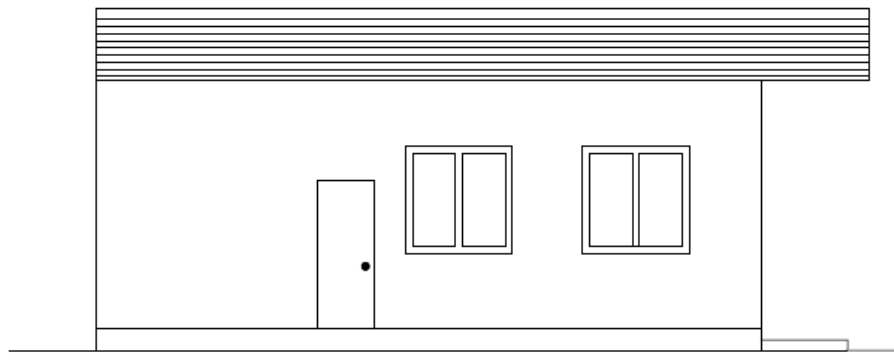

SIDE ELEVATION



ABSTRACT OF ESTIMATE FOR THE CONSTRUCTION OF FARMHOUSE FOR SERICULTURE (500Sqft)		
(Based on the (i) MPWD-S/R- 2021-2022 buildings)		
A	CONSTRUCTION OF COMMUNITY HALL	₹ 9,10,489.01
B	CONSTRUCTION OF TOILET BLOCK	₹ 1,90,310.00
C	SUB TOTAL =	₹ 11,00,799.01
D	Add 7.5 % for Water Supply and Sanitation on C	₹ 82,560.00
E	Add 8.5 % for Electrification on C	₹ 93,568.00
F	Septic tank and soak pit with brick walling (20 users)	₹ 91,081.00
G	Water storage tank (2000 Litres) @ ₹ 10.00/ Litre	₹ 20,000.00
H	TOTAL (C+D+E+F+G) =	₹ 13,88,008.01
I	TOTAL COST=	₹ 13,88,000.00
J	LESS FOR BASE COST @ 28%=	₹ 10,84,375.00
	SAY=	₹ 10,85,000.00
(RUPEES TEN LAKH EIGHTY FIVE THOUSAND ) ONLY		

#	Particulars	Unit	Quantity	Unit Cost	Sub Total
<b>ITEMS FOR SPINNING</b>					
1	Silk Spinner with Solar Power	Nos	5	₹14,936	₹74,680
2	Re reeling machine	Nos	5	₹13,570	₹67,850
3	Testing Machine	Nos	1	₹34,220	₹34,220
<b>ITEMS FOR DYEING</b>					
4	Cooking utensils (for 20 kgs)	Lumpsum	LS	₹10,000	₹10,000
5	Grinder	Nos	2	₹4,000	₹8,000
6	Weighing Balance	Nos	1	₹1,000	₹1,000
7	Strainers	Nos	4	₹500	₹2,000
8	Thermometer, pH paper, sticks for dyeing	Lumpsum	LS	LS	₹5,000
9	Drying Rack	Lumpsum	LS	LS	₹30,000
10	Gas Stove + Connection	Lumpsum	LS	LS	₹3,000
11	Dye stuff	Lumpsum	LS	LS	₹16,000
<b>INFRASTRUCTURE</b>					



#	Particulars	Unit	Quantity	Unit Cost	Sub Total
12	500 Sq. ft Shed	Design & Estimate Attached	LS	₹10,85,000	₹10,85,000
TOTAL					₹13,36,750

5. Muga Reeling Unit for Entrepreneur/Collective

a. Only Reeling Equipment

#	Particulars	Unit	Quantity	Unit Cost	Sub Total	Remarks
<b>ITEMS FOR REELING</b>						
1	Reeling cum Twisting Machine	Nos	5	33,000	₹1,65,000	4 ends
2	Re-reeling machine	Nos	2	15,000	₹30,000	1 m cir.
3	Cooking pan	Nos	2	5,000	₹10,000	10 kg. cap.
4	Cocoon storage cage	Nos	5	5,000	₹25,000	(4 x 3 x 3) ft.
<b>TOTAL</b>					<b>₹2,30,000.</b>	

b. With infrastructure of 500 sq ft + 5 Reeling Equipment

<b>ABSTRACT OF ESTIMATE FOR THE CONSTRUCTION OF FARMHOUSE FOR SERICULTURE (500Sqft)</b>		
(Based on the (i) MPWD-S/R- 2021-2022 buildings)		
A	CONSTRUCTION OF COMMUNITY HALL	₹ 9,10,489.01
B	CONSTRUCTION OF TOILET BLOCK	₹ 1,90,310.00
C	SUB TOTAL =	₹ 11,00,799.01
D	Add 7.5 % for Water Supply and Sanitation on C	₹ 82,560.00
E	Add 8.5 % for Electrification on C	₹ 93,568.00
F	Septic tank and soak pit with brick walling (20 users)	₹ 91,081.00
G	Water storage tank (2000 Litres) @ ₹ 10.00/ Litre	₹ 20,000.00
H	TOTAL (C+D+E+F+G) =	₹ 13,88,008.01
I	TOTAL COST =	₹ 13,88,000.00
J	LESS FOR BASE COST @ 28% =	₹ 10,84,375.00
	SAY =	₹ 10,85,000.00
(RUPEES TEN LAKH EIGHTY FIVE THOUSAND ) ONLY		



#	Particulars	Unit	Quantity	Unit Cost	Sub Total	Remarks
<b>ITEMS FOR REELING</b>						
1	Reeling cum Twisting Machine	Nos	5	33,000	₹1,65,000	4 ends
2	Re-reeling machine	Nos	2	15,000	₹30,000	1 m cir.
3	Cooking pan	Nos	2	5,000	₹10,000	10 kg. cap.
4	Cocoon storage cage	Nos	5	5,000	₹25,000	(4 x 3 x 3) ft.
<b>INFRASTRUCTURE</b>						
	500 Sq. ft Shed	-	1	₹10,85,000	₹10,85,000	Design & Estimate Attached
<b>TOTAL</b>					<b>₹13,15,000</b>	

## 6. Weaving Unit for Entrepreneur/Collective

### a. Only Weaving Equipment

#	Particulars	Unit	Quantity	Unit Cost	Sub Total
<b>ITEMS FOR WEAVING</b>					
1	Frame Loom - 60" Reed Space (option for buying loin looms/floor looms)	No	5	₹32,000	₹1,60,000
2	Warping Machine - 72"	No	1	₹30,000	₹30,000
3	Motorized Pirn cum Bobbin winding machine	No	2	₹5,000	₹10,000
4	Loom Accessories Set	No	5	₹6,000	₹30,000
5	Extra warp beam	No	2	₹5,300	₹10,600
6	Jacquard (up to 120 hooks)	No	2	₹15,000	₹30,000
<b>ITEMS FOR DYEING</b>					
4	Cooking utensils (for 20 kgs)	Lumpsum	LS	₹10,000	₹10,000
5	Grinder	Nos	2	₹4,000	₹8,000
6	Weighing Balance	Nos	1	₹1,000	₹1,000
7	Strainers	Nos	4	₹500	₹2,000
8	Thermometer, pH paper, sticks for dyeing	Lumpsum	LS	LS	₹5,000
9	Drying Rack	Lumpsum	LS	LS	₹30,000
#	Gas Stove + Connection	Lumpsum	LS	LS	₹3,000
11	Dye stuff	Lumpsum	LS	LS	₹16,000
	Sub Total				<b>₹3,45,600</b>



## b. With infrastructure of 500 sq ft + 5 Weaving Equipment

ABSTRACT OF ESTIMATE FOR THE CONSTRUCTION OF FARMHOUSE FOR SERICULTURE(1000Sqft)			
(Based on the (i) MPWD-S/R- 2021-2022 buildings)			
A	CONSTRUCTION OF COMMUNITY HALL	₹	14,71,691.05
B	CONSTRUCTION OF TOILET BLOCK	₹	1,90,310.00
C	SUB TOTAL =	₹	16,62,001.05
D	Add 7.5 % for Water Supply and Sanitation on C	₹	1,24,650.00
E	Add 8.5 % for Electrification on C	₹	1,41,270.00
F	Septic tank and soak pit with brick walling (20 users)	₹	91,081.00
G	Water storage tank (2000 Litres) @ ₹ 10.00/ Litre	₹	20,000.00
H	TOTAL (C+D+E+F+G) =	₹	20,39,002.05
I	TOTAL=	₹	20,39,000.00
J	LESS FOR BASE COST @ 28%=	₹	15,92,969.00
	SAY	₹	15,93,000.00
(RUPEES FIFTEEN LAKH NINETY THREE THOUSAND ) ONLY			

#	Particulars	Unit	Quantity	Unit Cost	Sub Total
<b>ITEMS FOR WEAVING</b>					
1	Frame Loom - 60" Reed Space (option for buying loom looms/floor looms)	No	5	₹32,000	₹1,60,000
2	Warping Machine - 72"	No	1	₹30,000	₹30,000
3	Motorized Pirm cum Bobbin winding machine	No	2	₹5,000	₹10,000
4	Loom Accessories Set	No	5	₹6,000	₹30,000
5	Extra warp beam	No	2	₹5,300	₹10,600
6	Jacquard (up to 120 hooks)	No	2	₹15,000	₹30,000
<b>ITEMS FOR DYEING</b>					
7	Cooking utensils (for 20 kgs)	Lumpsum	LS	₹10,000	₹10,000
8	Grinder	Nos	2	₹4,000	₹8,000
9	Weighing Balance	Nos	1	₹1,000	₹1,000



#	Particulars	Unit	Quantity	Unit Cost	Sub Total
10	Strainers	Nos	4	₹500	₹2,000
11	Thermometer, pH paper, sticks for dyeing	Lumpsum	LS	LS	₹5,000
12	Drying Rack	Lumpsum	LS	LS	₹30,000
13	Gas Stove + Connection	Lumpsum	LS	LS	₹3,000
14	Dye stuff	Lumpsum	LS	LS	₹16,000
	<b>INFRASTRUCTURE</b>				
15	1000 Sq. ft Shed	Design & Estimate attached	1	₹15,93,000	₹15,93,000
	Sub Total				<b>₹19,38,600</b>

7. Grainage for Er/Muga Silk Disease Free Layings

a. Only Grainage Equipment

#	Particulars	Unit	Quantity	Unit Cost	Amount
<b>A</b>	<b>Cost of Grainage Equipment</b>				
1	Steel Grainage rack ( 6.5 'x 3.25'x 6.5' ) 6 tier	Nos	4	8000	₹32,000
2	Nylon Nets ( 7'x4'x7' )	Nos	4	1000	₹4,000
3	Cocoon Preservation trays ( Bamboo )	Nos	50	150	₹7,500
4	Plastic Crate for cocoon transportation	Nos	10	800	₹8,000
5	Foot Sprayer	Nos.	1	7000	₹7,000
6	Light Microscope with high quality lenses & light arrangement	Nos.	2	10000	₹20,000
7	Mortar & Pestle (single type)	Nos.	100	250	₹25,000
8	Thermometer Wet & Dry	Nos.	1	500	₹500
9	Moth Examination Table -(5'X2" ) / concrete slab	Nos.	1	7000	₹7,000
10	Centrifuge -R-8 including all accessories	Nos.	2	45000	₹90,000
11	Wooden Stool	Nos.	2	500	₹1,000
12	Wooden Bench ( 5'x1.5' )	Nos.	1	7000	₹7,000
13	Egg Laying Device	Nos.	2000	10	₹20,000
14	Grainage masks	Nos.	2	1500	₹3,000
15	Rubber gloves	Nos.	2	100	₹200



#	Particulars	Unit	Quantity	Unit Cost	Amount
16	Plastic Basin/ Tub -20 ltr	Nos.	4	500	₹2,000
17	Plastic Bucket- 20 ltr.	Nos.	4	500	₹2,000
18	Big Plastic Drum for water storage-100 ltr	Nos.	2	2500	₹5,000
19	Weighing Balance ( 1Kg)	Nos.	1	5000	₹5,000
20	Glassware- beaker, pipette, measuring cylinder, funnel, wash bottle etc	LS		5000	₹5,000
<b>B</b>	<b>Consumables (chemicals)</b>				
1	Formaldehyde, KOH, K <sub>2</sub> CO <sub>3</sub> , Bleaching Powder	LS		1500	₹1,500
2	Lime	Kg	25	50	₹1,250
3	Soaps & Detergent Powder	LS		500	₹500
4	Glass slides	Pkt	8	180	₹1,440
5	Cover Slips	Pkt	8	180	₹1,440
6	Muslin Cloth	Mtr	5	150	₹750
7	Egg boxes ( 50 dfls capacity)	Nos.	100	15	₹1,500
8	Blotting paper (nos.)	Nos.	20	15	₹300
<b>C</b>	<b>Electrical fittings</b>				
1	Solar lantern	Nos	1	5000	₹5,000
2	Ceiling Fan		1	2500	₹2,500
3	Tube light with all accessories		2	3000	₹6,000
<b>D</b>	<b>One Time Support for Cocoons</b>		20000	₹1.50	₹30,000
	<b>Total</b>				<b>₹3,03,380</b>



CM - ELEVATE

b. With infrastructure of 500 sq ft + Grainage Equipment

ABSTRACT OF ESTIMATE FOR THE CONSTRUCTION OF COMMUNITY HALL (1000Sqft)		
(Based on the (i) MPWD-S/R- 2021-2022 buildings)		
A	CONSTRUCTION OF COMMUNITY HALL	₹ 18,85,384.76
B	CONSTRUCTION OF TOILET BLOCK	₹ 1,90,310.00
C	SUB TOTAL =	₹ 20,75,694.76
D	Add 7.5 % for Water Supply and Sanitation on C	₹ 1,55,677.00
E	Add 8.5 % for Electrification on C	₹ 1,76,434.00
F	Septic tank and soak pit with brick walling (20 users)	₹ 91,081.00
G	Water storage tank (2000 Litres) @ ₹ 10.00/ Litre	₹ 20,000.00
H	TOTAL (C+D+E+F+G) =	₹ 25,18,886.76
J	LLESS FOR BASE COST @ 28%=	₹ 19,67,880.00
	SAY ₹	19,68,000.00
(RUPEES NINETEEN LAKH SIXTY EIGHT THOUSAND ) ONLY		

FRONT ELEVATION

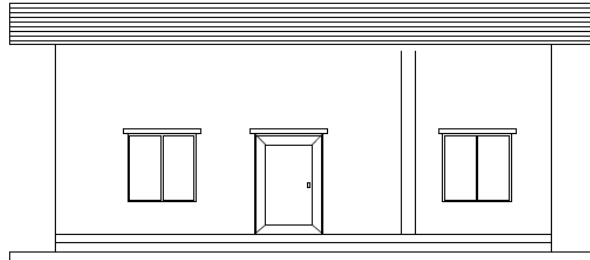

SIDE ELEVATION

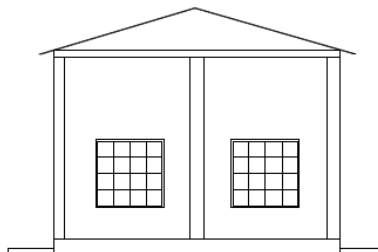



#	Particulars	Unit	Quantity	Unit Cost	Amount
<b>A</b>	<b>Cost of Grainage Equipment</b>				
1	Steel Grainage rack ( 6.5 'x 3.25'x 6.5' ) 6 tier	Nos	4	8000	₹32,000
2	Nylon Nets ( 7'x4'x7')	Nos	4	1000	₹4,000
3	Cocoon Preservation trays ( Bamboo)	Nos	50	150	₹7,500
4	Plastic Crate for cocoon transportation	Nos	10	800	₹8,000
5	Foot Sprayer	Nos.	1	7000	₹7,000
6	Light Microscope with high quality lenses & light arrangement	Nos.	2	10000	₹20,000
7	Mortar & Pestle (single type)	Nos.	100	250	₹25,000
8	Thermometer Wet & Dry	Nos.	1	500	₹500
9	Moth Examination Table -(5'X2")/ concrete slab	Nos.	1	7000	₹7,000
10	Centrifuge -R-8 including all accessories	Nos.	2	45000	₹90,000
11	Wooden Stool	Nos.	2	500	₹1,000
12	Wooden Bench ( 5'x1.5')	Nos.	1	7000	₹7,000
13	Egg Laying Device	Nos.	2000	10	₹20,000
14	Grainage masks	Nos.	2	1500	₹3,000
15	Rubber gloves	Nos.	2	100	₹200
16	Plastic Basin/ Tub -20 ltr	Nos.	4	500	₹2,000
17	Plastic Bucket- 20 ltr.	Nos.	4	500	₹2,000
18	Big Plastic Drum for water storage- 100 ltr	Nos.	2	2500	₹5,000
19	Weighing Balance ( 1Kg)	Nos.	1	5000	₹5,000
20	Glassware - beaker, pipette, measuring cylinder, funnel, wash bottle etc	LS		5000	₹5,000
<b>B</b>	<b>Consumables (chemicals)</b>				
1	Formaldehyde, KOH, K <sub>2</sub> CO <sub>3</sub> , Bleaching Powder	LS		1500	₹1,500
2	Lime	Kg	25	50	₹1,250
3	Soaps & Detergent Powder	LS		500	₹500
4	Glass slides	Pkt	8	180	₹1,440
5	Cover Slips	Pkt	8	180	₹1,440
6	Muslin Cloth	Mtr	5	150	₹750
7	Egg boxes ( 50 dfls capacity)	Nos.	100	15	₹1,500
8	Blotting paper (nos.)	Nos.	20	15	₹300



#	Particulars	Unit	Quantity	Unit Cost	Amount
<b>C</b>	<b>Electrical fitting</b>				
1	Solar lantern	Nos	1	5000	₹5,000
2	Ceiling Fan		1	2500	₹2,500
3	Tube light with all accessories		2	3000	₹6,000
<b>D</b>	<b>One Time Support for Cocoons</b>		20000	<b>₹1.50</b>	₹30,000
<b>E</b>	<b>Infrastructure</b>				
1	500 Sq. ft Shed	Design & Estimate attached	1	₹19,68,000	₹19,68,000
	<b>Total</b>				<b>₹22,71,380</b>

## 6 Eligibility Conditions and documentation required

### 6.1 Eligibility Conditions

As the scheme is aimed at reviving the sericulture and handloom sector of Meghalaya, the scheme is only eligible for individuals, registered institutions and unregistered entities already engaged in the sector. These include entrepreneurs, spinners, weavers, Cooperative Societies, Village Organizations, Self-Help Groups, Farmer Producer Organizations, and other such community-based organizations/societies.

The eligibility criteria are designed to ensure that the selected individuals/collectives are residents of Meghalaya, have secured appropriate land arrangements, and are willing and capable of making the expected contribution towards successful completion of the project.

- 1) **Residency requirement:** Entrepreneurs must be residents of the state of Meghalaya. Valid identification documents demonstrating residency will be required as part of the application such as registration certificate or address proof of the organization/society.
- 2) **Land availability for construction (if applicable):** The application must include proof of land ownership or a valid lease agreement for the proposed Spinning/Weaving/Grainage establishment. If the land is owned, documentation demonstrating ownership will need to be provided.
- 3) **Employment requirement:** The entrepreneurs must commit to employing locals (if any employment generation activity is being undertaken). This criterion aims to promote job creation and contribute to local employment opportunities.

### 6.2 Eligibility criteria for individuals

- a. Individuals who are permanent residents of Meghalaya are eligible for the scheme.
- b. Eligibility criteria for Individual eri spinners/ muga reelers/ weavers:
  - 1) Must have completed training in spinning/weaving: A completion certificate in spinning/weaving from a registered training provider can be submitted OR A



bona fide certificate issued from District Sericulture Officer/District Handloom Officer stating the skill/ expertise of the individual OR a Handloom ID issued by Dept of Sericulture & Weaving, Govt of Meghalaya.

- 2) For Grainage applicants, the individual should have minimum educational qualification of 10<sup>th</sup> pass and shall have a bona certificate issued from District Sericulture Office stating the prior experience (minimum of 2 years) of the individual in production of laying.
- 3) Must be above 18 years of age and below 58 years of age.
- 4) Must provide valid government ID proof with an address such as Aadhar Card, Voter ID, Passport etc.
- 5) Shall not be a credit defaulter from any bank.

### 6.3 Eligibility criteria for the Registered community-based entities

- a. Must provide an Incorporation Certificate /a registration certificate / Trade license/ GST Certificate whichever is applicable
- b. Must be based in the village for which the program is being availed
- c. The registered entity must have at least 10 members.
- d. Must have prior experience in spinning and weaving: A bona fide certificate issued from District Sericulture Officer/District Handloom Officer stating that at least 5 members of the collective are spinners/ reelers/ weavers OR a valid Handloom ID card for a minimum of 5 weavers issued by the Department of Handloom, Govt of Meghalaya has to be submitted.
- e. Should employ a minimum of 5 spinners/weavers given through an undertaking.
- f. For Grainage applicants, the entity should have staff with minimum educational qualification of 10<sup>th</sup> pass and shall have a bona certificate issued from District Sericulture Office stating the prior experience (minimum of 2 years) of its members in production of laying.
- g. Must have an active bank account and submit the bank statement of the last 6 months.
- h. Must have been in operation for at least two years
- i. Should possess land, either self-owned or on lease, and so on., duly verified by the competent authority \*

Note: \* - In absence of any valid document, certificate, or other requisite documents, a duly attested certificate from the Block Development Officer (BDO) can be submitted and then same may be considered as proof.



## 6.4 Eligibility criteria for the non-registered entities

Non-registered groups include Self-help groups (SHGs), Community-based organizations (CBOs), Producer groups and other such community-based organisations.

- a. The non-registered entity must have a framework that outline the group's structure, objectives, and procedures.
- b. The non-registered entity must have at least 10 members.
- c. Must have prior experience in spinning and weaving: A bona fide certificate issued from District Sericulture Officer/District Handloom Officer stating that at least 5 members of the collective are spinners/reelers/weavers OR a valid Handloom ID card for a minimum of 5 weavers issued by the Department of Handloom, Govt of Meghalaya has to be submitted.
- d. For Grainage applicants, the entity should have staff with minimum educational qualification of 10th pass and shall have a bona certificate issued from District Sericulture Office stating the prior experience (minimum of 2 years) of its members in production of laying.
- e. Must have an active bank account and submit the bank statement of the last 6 months.
- f. Must be based in the village for which the program is being availed
- g. Must have been in operation for at least one year.
- h. Should possess land, either self-owned or on lease, and so on., duly verified by the competent authority\*

Note: \*- In absence of any valid document, certificate, or other requisite documents, a duly attested certificate from the Block Development Officer (BDO) can be submitted and the same may be considered as proof.

## 7 Application process

Individuals and collectives are required to complete the application process and submit all the required documents through the online CM-ELEVATE Program Portal.

### 7.1 Submission Requirements

As proof of eligibility, the individuals and collectives are required to provide proof of their eligibility for the scheme by submitting the required documents mentioned below.



Individual Spinner/Weaver	Registered entities	Unregistered entities
<ul style="list-style-type: none"><li>▪ Individuals from the state of Meghalaya</li><li>▪ Valid government photo Identity with an address such as Aadhar Card, Voter ID, Passport etc</li><li>▪ Bank Statement for last 6 months, if available</li><li>▪ A completion certificate in spinning/weaving from a registered training provider OR A bona fide certificate issued from District Sericulture Officer/District Handloom Officer</li><li>▪ For Grainage applicants, the individual should have minimum educational qualification of 10<sup>th</sup> pass and shall have a bona certificate issued from District Sericulture Office stating the prior experience (minimum of 2 years) of the individual in production of laying.</li></ul>	<ul style="list-style-type: none"><li>▪ Incorporation/ Registration Certificate/Trade license/GST certificate</li><li>▪ Valid government photo identity with an address such as Aadhar Card, Voter ID, Passport etc of the President and the Secretary.</li><li>▪ Pan card, if available</li><li>▪ Bank account statement for last 6 months, if available</li><li>▪ A bona fide certificate issued from District Sericulture Officer/District Handloom Officer stating that at least 5 members of the collective are spinners/weavers OR a valid Handloom ID card issued by the Department of Handloom, Govt of Meghalaya.</li><li>▪ For Grainage applicants, the entity should have staff with minimum educational qualification of 10<sup>th</sup> pass and shall have a bona certificate issued from District Sericulture Office stating the prior experience (minimum of 2 years) of its members in production of laying.</li></ul>	<ul style="list-style-type: none"><li>▪ Valid government photo identity with an address such as Aadhar Card, Voter ID, Passport etc of the President and the Secretary.</li><li>▪ Pan card, of president &amp; secretary of the organization if available</li><li>▪ Bank account statement for last 6 months, if available</li><li>▪ A bona fide certificate issued from District Sericulture Officer/District Handloom Officer stating that at least 5 members of the collective are spinners/weavers OR a valid Handloom ID card issued by the Department of Handloom for at least 5 weavers, Govt of Meghalaya.</li><li>▪ For Grainage applicants, the entity should have staff with minimum educational qualification of 10<sup>th</sup> pass and shall have a bona certificate issued from District Sericulture Office stating the prior experience (minimum of 2 years) of its members in production of laying.</li></ul>



## 8 Evaluation mechanism

### 8.1 Primary criteria for evaluation of the individuals/collectives will be:

- a. Skill in spinning/reeling/weaving of eri silk yarn/ muga silk yarn/ /fabric in the case of individuals
- b. Prior experience in handling of grainage equipment OR production of laying
- c. Ability to mobilise weavers/ reelers/ spinners to run the spinning and weaving units
- d. Identified spinners, reelers and weavers willingness to work with the entrepreneur or collective
- e. Identified buyers ready to buy the yarn or fabric

### 8.2 Shortlisting of applications:

Applications will be shortlisted based on the verification of all required documents mentioned above.

### 8.3 Evaluation Committee:

A “**State Level Evaluation Committee**” will be constituted to evaluate the applications. The committee will be headed by the Director, Dept of Sericulture & Weaving, Govt of Meghalaya and will have the banking partners as its members.

The list of members of the committee will be notified at a later date.

### 8.4 Personal interviews:

The committee may conduct personal interviews of the screened individuals/cooperative representatives to ascertain the suitability of the entrepreneur for the scheme.

### 8.5 Physical inspection of proposed land (If applicable)

Shortlisted entrepreneurs/collectives will undergo an inspection of the land and relevant documents submitted with the proposal.

- This inspection is to verify the ownership or validity of the lease agreement for the proposed establishment.
- It will also assess the suitability and compliance of the land with the project requirements.

### 8.6 Declaration of the final list of beneficiaries

- The proposals scoring maximum marks and fulfilling all conditions related to spinning/weaving/grainage unit will be accepted for the financial support outlined above.

- Final list of the selected beneficiaries will be available online

## 9 Financing Plan

### 9.1 Financial partners

- State Bank of India (SBI)
- Indian Bank

### 9.2 Summary of the financing plan:

The figure below shows the overall summary of the financing of the project.

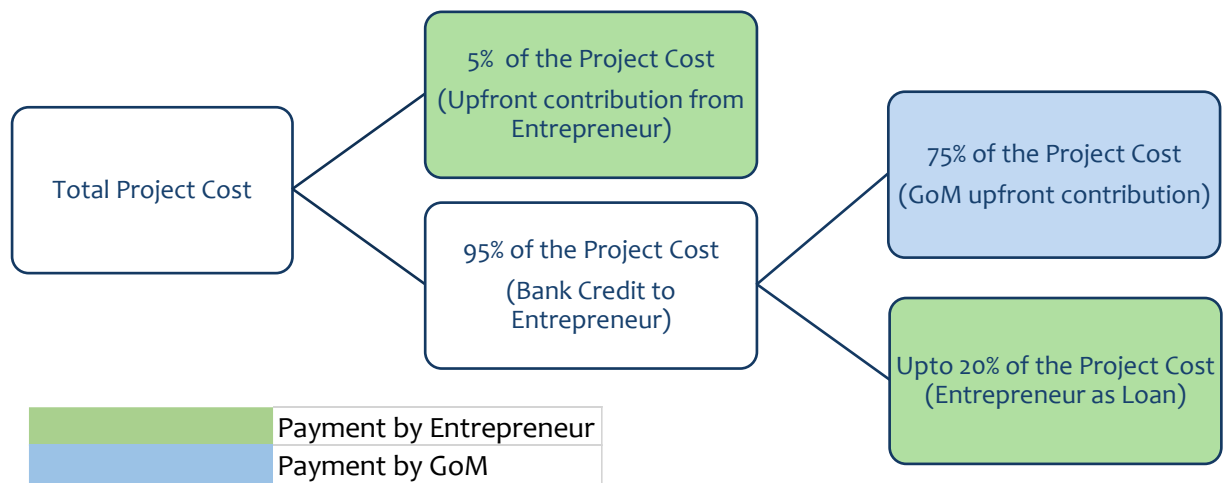

### 9.3 Quantum and Nature of Assistance:

#### 1. Margin Money Support:

Total down payment will be 80% of the project cost and the remaining 20% will be on credit through a bank loan.

- 5% of the project cost is to be paid by the entrepreneur to the bank
- 75% of the project cost will be paid by the Government of Meghalaya to the bank.

#### 2. Additional support:

- Guidance in application process through implementing agencies
- Support in project realization of the business venture under this program
- Training and capacity building of the entrepreneurs to successfully run their business ventures under this program

#### 9.4 Illustration to understand the payment terms

Let us consider an example of the three types of warehouses to understand the various financial components of setting-up a warehouse.

Components	Spinning – Individual	Spinning – Entrepreneur / Collective (without Infra)	Spinning – Entrepreneur / Collective (with Infra)	Muga Reeling – Individual	Muga Reeling – Entrepreneur / Collective (without Infra)	Muga Reeling – Entrepreneur / Collective (with Infra)	Weaving – Individual	Weaving – Entrepreneur / Collective (without infra)	Weaving – Entrepreneur / Collective (with infra)	Grainage (without infra)	Grainage (With infra)
<b>Total Project Cost</b>	₹62,726	₹2,51,750	₹13,36,750	₹58,000	₹2,30,000	₹13,15,000	₹78,000	₹3,45,600	₹19,38,600	₹3,03,380	₹22,71,380
<b>Down payment by Entrepreneur (5%)</b>	₹ 3,136	₹ 12,588	₹ 66,838	₹ 2,900	₹ 11,500	₹ 65,750	₹ 3,900	₹ 17,280	₹ 96,930	₹ 15,169	₹ 1,13,569
<b>Down payment by GoM (75%)</b>	₹ 47,045	₹ 1,88,813	₹ 10,02,563	₹ 43,500	₹ 1,72,500	₹ 9,86,250	₹ 58,500	₹ 2,59,200	₹ 14,53,950	₹ 2,27,535	₹ 17,03,535
<b>Loan Amount (20%)</b>	₹ 12,545	₹ 50,350	₹ 2,67,350	₹ 11,600	₹ 46,000	₹ 2,63,000	₹ 15,600	₹ 69,120	₹ 3,87,720	₹ 60,676	₹ 4,54,276
<b>Annual Interest Rate</b>	9.0%	9.0%	9.0%	9.0%	9.0%	9.0%	9.0%	9.0%	9.0%	9.0%	9.0%
<b>Term of Loan</b>	7	7	10	7	7	10	7	7	10	10	10
<b>Monthly EMI</b>	₹ 247	₹ 993	₹ 3,960	₹ 229	₹ 907	₹ 3,896	₹ 308	₹ 1,363	₹ 5,743	₹ 899	₹ 6,729

\* Annual interest rate may differ at the time of sanction of the loan and prevailing rate of the bank will be applicable. Applicants can pay off the loan ahead of term period as well.

## 9.5 Financial Aid Disbursement

1. Down-payment support from the GoM will be transferred to the bank within 15 days of receipt of request from the bank.
2. If any entrepreneur fails to pay the documents and down payment within the specified time after the announcement of the results, the warehouse will be allotted to the next entrepreneur in the waiting list.

## 10 Economic Analysis

### 10.1 Indicators

Category	Annual Capacity	Unit	Unit Rate	Annual Revenue	Annual EMI	Operational Expenses	Income
Eri - Individual	40	Kgs of Yarn	₹2,500	₹1,00,000	₹2,964	₹48,000	₹49,036
Eri – Entrepreneur / Collective (Without infra)	200	Kgs of Yarn	₹5,000	₹10,00,000	₹11,916	₹2,40,000	₹7,48,084
Eri – Entrepreneur / Collective (With infra)	200	Kgs of Yarn	₹5,000	₹10,00,000	₹47,520	₹2,40,000	₹7,12,480
Muga - Individual	36	Kgs of Yarn	₹25,000	₹9,00,000	₹2,748	₹6,00,000	₹2,97,252
Muga– Entrepreneur / Collective (Without infra)	36	Kgs of Yarn	₹25,000	₹9,00,000	₹10,884	₹6,00,000	₹2,89,116
Muga – Entrepreneur / Collective (With infra)	180	Kgs of Yarn	₹25,000	₹45,00,000	₹46,752	₹30,00,000	₹14,53,248
Weaving -Individual	240	Metres	₹1,500	₹3,60,000	₹3,696	₹1,80,000	₹1,76,304
Weaving -Entrepreneur / Collective (Without infra)	1,200	Metres	₹1,500	₹18,00,000	₹16,356	₹9,00,000	₹8,83,644
Weaving -Entrepreneur/ Collective (With infra)	1,200	Metres	₹1,500	₹18,00,000	₹68,916	₹9,00,000	₹8,31,084
Eri Grainage (Without Infra)	20,000	DFL Nos	₹10	₹2,00,000	₹10,788	₹38,680	₹1,50,532
Eri Grainage (With Infra)	20,000	DFL Nos	₹10	₹2,00,000	₹80,748	₹38,680	₹80,572

## 11 Terms and Conditions

- 1) **Contract:** Individual/Collective must sign after agreeing to the terms and conditions defined in the triparted contract to be signed at the time of sanctioning of the loan.
- 2) **Intended use:** The shed for spinning/weaving/grainage (if applicable) should be used only for the purpose towards which the scheme states and not as a private property of any individual.
- 3) **Reporting:** The individual/collective must submit details of the activities undertaken at the grainage/spinning/weaving unit on a periodic basis as conveyed by Dept of Sericulture & Weaving.
- 4) **Usage of Government Funds:** To ensure compliance with the intended use of the funds and to encourage proper allocation, the beneficiary must ensure that the funds provided by the Government cannot be utilized for operational purposes or working capital unless mentioned specifically. Funds are specifically allocated for the establishment of the grainage/spinning/weaving units. **It is important to note that the funds cannot be used for the purchase of land.**
- 5) **Breach of Clauses:** If any breach is found in the utilization of funds, such as the misuse of Government funds for purchase of land or other diversions of stated funds, a 16% annual interest charge will be levied on the entrepreneur and may include legal action.
- 6) **Transfer of Ownership:** The selected beneficiaries cannot transfer the machines/units to any person or organization within the contract term of fifteen years without being issued a 'No Objection Certificate (NOC)' or release letter jointly signed by the Director, Dept of Sericulture & Weaving and the financing bank.
- 7) **Termination:** Government of Meghalaya has the right to terminate the contract with the entrepreneur following which 16% annual interest charge will be levied and may also include legal action on them, if found not to abide by the terms and conditions mentioned below.
  - a. The entrepreneur violates or fail to match the conditions of the Triparted contract.
  - b. The entrepreneurs/collectives are found to be engaged in fraudulent /illegal/criminal activities and misuse of the spinning/weaving/grainage unit other than those permissible by law.

## 12 Annexures

### 12.1 Annexure 1: Format for Land Availability Certificate

#### **Part -1**

**(To be filled up and signed by the applicant)**

- This is to certify that the I have applied \_\_\_\_\_ (Write the name of the scheme from the following: Spinning cum Dyeing Unit /Muga Reeling Unit /Weaving cum Dyeing Units / Grainage for Disease Free Layings of Eri & Muga Silkworm)
  
- Name of the farmer Applicant :
- Father's /Husband's Name :
- Contact no. of applicant :
- Address of the applicant
  - i. Town/Village :
  - ii. C&RD Block :
  - iii. District :
- Name of Program proposed :
- Location of area/ land
  - i. Name of location:
  - ii. Name of Town/Village:
  - iii. Name of Village Durbar:
  - iv. Name of C&RD Block:
  - v. Name of District/ Sub-Division:

Signature of the Applicant :

Name:

Place:

District:

Date:

#### **Part-II**



(Land verification by BDO/ Rangbah Shnong/ Sordar/ Nokma/ Waheshshnong etc)

This is to certify that following agriculture land belonging to the applicant has been verified.

- Name of Applicant :
- Details of land verified
  - i. Village :
  - ii. Land verified:
    - Name of village :
    - Location of Land :
    - Total area verified:

**Verified and signed by:**

\_\_\_\_\_

(BDO/ Rangbah Shnong/ Sordar/ Nokma/ Waheshshnong etc)

\_\_\_\_\_

(Secretary Shnong etc.)



12.2 Annexure 2: Format for certificate of skill from District Sericulture Office/District Handloom Office – Individual

**Certificate**

This is to certify that \_\_\_\_\_(name of the individual), with address \_\_\_\_\_ (full address with pin code) is applying for the scheme for establishment of \_\_\_\_\_ [a. Spinning Unit b. Reeling unit c. Weaving Unit d. Grainage]

In this regard, it is hereby declared that the individual has adequate skill in running a \_\_\_\_\_ [a. Spinning Unit b. Reeling unit c. Weaving Unit d. Grainage].

The person has \_\_\_\_\_ years of engaging the relevant domain.

It is understood that if the information provided above is found to be misleading or incorrect, the organization/society is liable to be dismissed from the selection process or the contract would be terminated during the project, if selected to do so.

(Name & Signature of the Individual)

Dated:

(Name, Signature & Seal of District Sericulture Officer/District Handloom Officer)



### 12.3 Annexure 3: Format for certificate of skill from District Sericulture Office/District Handloom Office – Entrepreneur/Collective

#### Certificate

This is to certify that \_\_\_\_\_ (name of the entrepreneur / collective), with address \_\_\_\_\_ (full address with pin code) is applying for the scheme for establishment of \_\_\_\_\_ [a. Spinning Unit b. Reeling unit c. Weaving Unit d. Grainage]

In this regard, it is hereby declared that the entrepreneur / collective has adequate skill in running a \_\_\_\_\_ [a. Spinning Unit b. Reeling unit c. Weaving Unit d. Grainage]

The person/organisation has a minimum of 5 spinners/ 5 reelers/ 5 weavers / 1 DFL rearer (10th std pass) who are skilled in the domain.

It is understood that if the information provided above is found to be misleading or incorrect, the organization/society is liable to be dismissed from the selection process or the contract would be terminated during the project, if selected to do so.

(Name & Signature of the Entrepreneur/ Representative of Collective)

Dated:

(Name, Signature & Seal of District Sericulture Officer/District Handloom Officer)



### 12.4 Annexure 4: Form for Spinning Unit for Individuals

#	Questions	Answers
1.	Name of the applicant	
2.	Age	
3.	Gender	
4.	Email Id	optional
5.	Mobile Number	
6.	District	“Drop down”
7.	Rural Block/ Urban	“Drop Down”
8.	Village/Ward No.	“Drop down”
9.	Address with PIN code	
10.	Current occupation	<ol style="list-style-type: none"><li>1. Farmer</li><li>2. Silk Spinner</li><li>3. Weaver</li><li>4. Business owner</li><li>5. Govt employee</li><li>6. Pvt employee</li><li>7. Unemployed</li></ol>
11.	How did you learn eri silk spinning?	
12.	Total number of years of experience	<ol style="list-style-type: none"><li>1. 0 years</li><li>2. 1-5 years</li><li>3. 6-10 years</li><li>4. &gt; 10 years</li></ol>
13.	Do you rear eri silk worm?	<ol style="list-style-type: none"><li>1. Yes</li><li>2. No</li></ol>
14.	If yes, where do you collect your eri silk eggs from?	



#	Questions	Answers
15.	If yes, how many cocoons do you produce in a year?	
16.	From how many silk worm rearers will you be collecting cocoons from?	
17.	How much yarn can you make in one year?	
18.	Will you be dyeing your yarn?	1. Yes 2. No
19.	What rate will you be selling your yarns? (Rs per kg)	
20.	Any of the following officially valid documents (OVDs)	1. Voter ID 2. Aadhar 3. Passport 4. Driving license
21.	Upload the following documents:	Certificate of skill from District Sericulture Office/District Handloom Office – Entrepreneur/Collective (See Annexure)
22.	Do you have a bank account?	1. Yes 2. No
23.	If yes, latest bank statement (6 months)	Optional
24.	Your preferred bank for the scheme	1) State Bank of India (SBI) 2) Indian Bank



## 12.5 Annexure 5: Form for Reeling Unit for Individuals

#	Questions	Answers
1.	Name of the applicant	
2.	Age	
3.	Gender	
4.	Email Id	optional
5.	Mobile Number	
6.	District	“Drop down”
7.	Rural Block/ Urban	“Drop Down”
8.	Village/Ward No.	“Drop down”
9.	Address with PIN code	
10.	Current occupation	<ol style="list-style-type: none"><li>1. Farmer</li><li>2. Silk Spinner</li><li>3. Weaver</li><li>4. Business owner</li><li>5. Govt employee</li><li>6. Pvt employee</li><li>7. Unemployed</li></ol>
11.	How did you learn muga silk reeling?	
12.	Do you rear muga silk worm?	<ol style="list-style-type: none"><li>1. Yes</li><li>2. No</li></ol>
13.	Total number of years of experience	<ol style="list-style-type: none"><li>1. 0 years</li><li>2. 1-5 years</li><li>3. 6-10 years</li><li>4. &gt; 10 years</li></ol>
14.	If yes, where do you collect your muga silk eggs from?	



#	Questions	Answers
15.	If yes, how many cocoons do you produce in a year?	
16.	From how many muga silk worm rearers will you be collecting cocoons from?	
17.	How much yarn can you make in a year?	
18.	Will you be dyeing your yarn?	1. Yes 2. No
19.	What rate will you be selling your yarns? (Rs per kg)	
20.	Any of the following officially valid documents (OVDs)	1. Voter ID 2. Aadhar 3. Passport 4. Driving license
21.	Do you have a Certificate of Completing training in Muga Silk Reeling (Yes/No)	1. Yes 2. No
22.	Upload the following documents:	Certificate of skill from District Sericulture Office/District Handloom Office – Entrepreneur/Collective (See Annexure)
23.	Do you have a bank account?	1) Yes 2) No
24.	If yes, latest bank statement (6 months)	Optional
25.	Your preferred bank for the scheme	1) State Bank of India (SBI) 2) Indian Bank



### 12.6 Annexure 6: Form for Weaving Unit for Individuals

#	Questions	Answers
1.	Name of the applicant	
2.	Age	
3.	Gender	
4.	Email Id	optional
5.	Mobile Number	
6.	District	“Drop Down”
7.	Rural Block/ Urban	“Drop Down”
8.	Village/Ward No.	“Drop down”
9.	Address with PIN code	
10.	Current occupation	<ol style="list-style-type: none"><li>1. Farmer</li><li>2. Silk Spinner</li><li>3. Weaver</li><li>4. Business owner</li><li>5. Govt employee</li><li>6. Pvt employee</li><li>7. Unemployed</li></ol>
11.	How did you learn weaving?	
12.	Total number of years of experience	<ol style="list-style-type: none"><li>1. 0 years</li><li>2. 1-5 years</li><li>3. 6-10 years</li><li>4. &gt; 10 years</li></ol>
13.	Where do you procure yarn for weaving?	
14.	Will you be dyeing your yarn?	
15.	If yes will be using natural dyes?	



#	Questions	Answers
16.	How many metres of cloth/fabric can you make in a month?	
17.	What rate will you be selling your fabric? (Rs per metre)	
18.	Any of the following officially valid documents (OVDs)	<ol style="list-style-type: none"><li>1. Voter ID</li><li>2. Aadhar</li><li>3. Passport</li><li>4. Driving license</li></ol>
19.	Upload the following documents:	Certificate of skill from District Sericulture Office/District Handloom Office – Entrepreneur/Collective (See Annexure)
20.	Do you have a bank account?	<ol style="list-style-type: none"><li>1. Yes</li><li>2. No</li></ol>
21.	If yes, latest bank statement (6 months)	Optional
22.	Your preferred bank for the scheme	<ol style="list-style-type: none"><li>1) State Bank of India (SBI)</li><li>2) Indian Bank</li></ol>



## 12.7 Annexure 7: Form for Spinning Unit for Collectives

#	Questions	Answers
	We are	1) Registered entity 2) Unregistered entity
	If registered unit	1) Cooperative society 2) IVCS 3) Multipurpose society 4) FPC 5) FPO 6) Company
	If registered unit	Attachment: <input type="checkbox"/> Incorporation/ Registration Certificate/Trade license/GST certificate
	If unregistered unit	1) SHG 2) Village Organization 3) Traditional organization 4) Producer Group 5) Any other community-based organization
	Which option are you applying for?	<i>Spinning Unit for Entrepreneur/Collective</i> 1. With infrastructure of 500 sq ft + 5 Spinning Equipment – INR ₹13,36,750.00 2. Only Spinning Equipment – INR 2,51,750
	Name of the entity	
	Email Id	optional
	Mobile Number	
	District	“Drop Down”
	Rural Block/ Urban	“Drop Down”



#	Questions	Answers
	Village/Ward No.	“Drop down”
	Address with PIN code	
	Current activities the entity is engaged in?	
	How did you/your team learn spinning?	
	Do you rear eri silk worm?	
	If yes, where do you collect your eri silk eggs from?	
	How many cocoons do you produce in a year?	
	From how many silk worm rearers will your entity be collecting cocoons from?	
	How much yarn can you make in a year?	
	Will you be dyeing your yarn?	
	What rate will you be selling your yarns? (Rs per kg)	
	Any of the following officially valid documents (OVDs) of President/Secretary of the Collective	<ol style="list-style-type: none"><li>1. Voter ID</li><li>2. Aadhar</li><li>3. Passport</li><li>4. Driving license</li></ol>
	Pan Card	Optional
	Certificate of skill from District Sericulture Office/District Handloom Office – Entrepreneur/Collective	Form in the annexure
	Proof of Land Ownership/Lease if you are applying for infrastructure	Form in the annexure



#	Questions	Answers
	Do you have a bank account?	1) Yes 2) No
	If yes, latest bank statement (6 months)	Optional
	GST returns for last two years, if available	Optional
	Your preferred bank for the scheme	1) State Bank of India (SBI) 2) Indian Bank



## 12.8 Annexure 8: Form for Reeling Unit for Collectives

#	Questions	Answers
1.	We are	1) Registered entity 2) Unregistered entity
2.	If registered unit	1) Cooperative society 2) IVCS 3) Multipurpose society 4) FPC 5) FPO 6) Company
3.	If registered unit (Incorporation/ Registration Certificate/Trade license/GST certificate)	Attachment
4.	If unregistered unit	1) SHG 2) Village Organization 3) Traditional organization 4) Producer Group 5) Any other community - based organization
5.	Which option are you applying for?	<i>Reeling Unit for Entrepreneur/Collective</i> [ ] With infrastructure of 500 sq ft + 5 Reeling Equipment – INR ₹13,15,000.00 [ ] Only Reeling Equipment – INR 2,30,000
6.	Name of the entity	
7.	Email Id	optional
8.	Mobile Number	
9.	District	“Drop Down”



#	Questions	Answers
10.	Rural Block/ Urban	“Drop Down”
11.	Village/Ward No.	“Drop down”
12.	Address with PIN code	
13.	Current activities the entity is engaged in?	
14.	How did you/your team learn reeling?	
15.	Do you rear muga silk worm?	
16.	If yes, where do you collect your muga silk eggs from?	
17.	How many cocoons do you produce in a year?	
18.	From how many silk worm rearers will your entity be collecting cocoons from?	
19.	How much yarn can you make in a year?	
20.	What rate will you be selling your yarns? (Rs per kg)	
21.	Any of the following officially valid documents (OVDs) of President/Secretary of the Collective	<ol style="list-style-type: none"><li>1. Voter ID</li><li>2. Aadhar</li><li>3. Passport</li><li>4. Driving license</li></ol>
22.	Pan card	Optional
23.	Certificate of skill from District Sericulture Office/District Handloom Office – Entrepreneur/Collective	Form in the annexure
24.	Proof of Land Ownership/Lease if you are applying for infrastructure	Form in the annexure



#	Questions	Answers
25.	Do you have a bank account?	1) Yes 2)No
26.	If yes, latest bank statement (6 months)	Optional
27.	GST returns for last two years, if available	Optional
28.	Your preferred bank for the scheme	1) State Bank of India (SBI) 2) Indian Bank



## 12.9 Annexure 9: Form for Weaving Unit for Collectives

#	Questions	Answers
1.	We are	1) Registered entity 2) Unregistered entity
2.	If registered unit	1) Cooperative society 2) IVCS 3) Multipurpose society 4) FPC 5) FPO 6) Company
3.	If registered unit	Attachment: <input type="checkbox"/> Incorporation/ Registration Certificate/Trade license/GST certificate
4.	If unregistered unit	1) SHG 2) Village Organization 3) Traditional organization 4) Producer Group 5) Any other community-based organization
5.	Which option are you applying for?	1. With infrastructure of 500 sq ft + 5 Weaving Equipment – INR ₹19,38,600.00 2. Only Weaving Equipment – INR ₹3,45,600.00
6.	Name of the entity	
7.	Email Id	optional
8.	Mobile Number	
9.	District	“Drop Down”
10.	Rural Block/ Urban	“Drop Down”



#	Questions	Answers
11.	Village/Ward No.	“Drop down”
12.	Address with PIN code	
13.	Where do you procure yarn for weaving?	
14.	Will you be dyeing your yarn?	1) Yes 2) No
15.	If yes will be using natural dyes?	
16.	How many metres of cloth/fabric can you make in a month?	
17.	What rate will you be selling your fabric? (Rs per metre)	
18.	Any of the following officially valid documents (OVDs) of President/Secretary of the Collective	1. Voter ID 2. Aadhar 3. Passport 4. Driving license
19.	Pan card	Optional
20.	Certificate of skill from District Sericulture Office/District Handloom Office – Entrepreneur/Collective	Form in the annexure
21.	Proof of Land Ownership/Lease if you are applying for infrastructure	Form in the annexure
22.	Do you have a bank account?	1) Yes 2) No
23.	If yes, latest bank statement (6 months)	Optional
24.	GST returns for last two years, if available	Optional
25.	Your preferred bank for the scheme	1) State Bank of India (SBI) 2) Indian Bank

### 12.10 Annexure 10: Form for Grainage for production of Eri Silk/Muga Disease Free Laying (DFL) Collectives

#	Questions	Answers
1.	We are	1) Registered entity 2) Unregistered entity
2.	If registered unit	1) Cooperative society 2) IVCS 3) Multipurpose society 4)FPC 5) FPO 6) Company
3.	If registered unit	Attachment: <input type="checkbox"/> Incorporation/ Registration Certificate/Trade license/GST certificate
4.	If unregistered unit	1) SHG 2) Village Organization 3) Traditional organization 4) Producer Group 5) Any other community-based organization
5.	Which option are you applying for?	1. With infrastructure of 500 sq ft + Grainage Equipment – ₹22,71,380.00 2. Only Grainage Equipment – INR 3,03,380
6.	Name of the entity	
7.	Email Id	optional
8.	Mobile Number	
9.	District	“Drop Down”
10.	Rural Block/ Urban	“Drop Down”



#	Questions	Answers
11.	Village/Ward No.	“Drop down”
12.	Address with PIN code	
13.	Current activities the entity is engaged in?	
14.	How many eri silkworm/ muga silk rearers are there in your locality?	
15.	Where are they currently procuring eggs/laying from?	
16.	Briefly describe the technical process of making disease free laying (DFL) for eri silk worm?	
17.	How are you planning to pay the loan instalments? Mention the Cost of DFL.	
18.	Where do you plan to construct the grainage ?	
19.	How far is the land from the state highway? (Mention in Kms)	
20.	Any of the following officially valid documents (OVDs) of President/Secretary of the Collective	<ol style="list-style-type: none"><li>1. Voter ID</li><li>2. Aadhar</li><li>3. Passport</li><li>4. Driving license</li></ol>
21.	Pan card	Optional
22.	Certificate of skill from District Sericulture Office/District Handloom Office – Entrepreneur/Collective	Form in the annexure
23.	Proof of Land Ownership/Lease if you are applying for infrastructure	Form in the annexure
24.	Do you have a bank account?	1) Yes 2) No



#	Questions	Answers
25.	If yes, latest bank statement (6 months)	Optional
26.	GST returns for last two years, if available	Optional
27.	Your preferred bank for the scheme	1) State Bank of India (SBI) 2) Indian Bank



### 12.11 Annexure 10: Form for Grainage for production of Eri Silk/ Muga Disease Free Laying (DFL) INDIVIDUAL

#	Questions	Answers
1.	Which option are you applying for?	<i>Grainage for Eri Silk/ Muga Silk DFL - Entrepreneur/Collective</i> [ ] With infrastructure of 500 sq ft + Grainage Equipment – ₹22,71,380.00 [ ] Only Grainage Equipment – INR 3,03,380
2.	Name of the applicant	
3.	Age	
4.	Gender	
5.	Email Id	
6.	Mobile Number	
7.	District	
8.	Block	
9.	Address with PIN code	
10.	Educational qualification: Do you have 10 <sup>th</sup> std pass certificate? (Yes/No)	
11.	How many years of experience do you have in DFL rearing? (Minimum of 2 years is required)	0 1 2 >3
12.	Current activities of the entity	
13.	How many eri silkworm/ muga silk rearers are there in your locality?	
14.	Where are they currently procuring eggs/laying from?	
15.	Briefly describe the technical process of making disease free laying (DFL) for eri silk worm?	
16.	How are you planning to pay the loan instalments? Mention the Cost of DFL.	



#	Questions	Answers
17.	Where do you plan on constructing the grainage ? <b>If infrastructure is selected in Qn #1</b>	
18.	How far is the land from the state highway? (Mention in Kms) <b>If infrastructure is selected in Qn #1,</b>	
19.	Any of the following officially valid documents (OVDs)	<ol style="list-style-type: none"><li>1. Aadhar</li><li>2. Voter's ID card</li><li>3. Driving license</li><li>4. Passport</li></ol>
20.	Xth standard pass certificate of individual	
21.	Certificate of skill from District Sericulture Office/District Handloom Office – Entrepreneur/Collective (See Annexure)	
22.	Proof of Land Ownership/Lease if you are applying for infrastructure ( <b>If infrastructure is selected in Qn#1</b> )	
	Do you have a bank account?	<input type="checkbox"/> Yes <input type="checkbox"/> No
23.	If yes, latest bank statement (6 months)	Optional
24.	Your preferred bank for the scheme	<ol style="list-style-type: none"><li>1) State Bank of India (SBI)</li><li>2) Indian Bank</li></ol>



# CM - ELEVATE

Engage | Employ | Empower



Government of Meghalaya

Department of Textiles,  
Government of Meghalaya